

SEDGWICK COUNTY HEALTH CENTER



Community Needs Health Assessment :
A look into what Public Data tells us

1

PUBLIC DATA SNAPSHOT

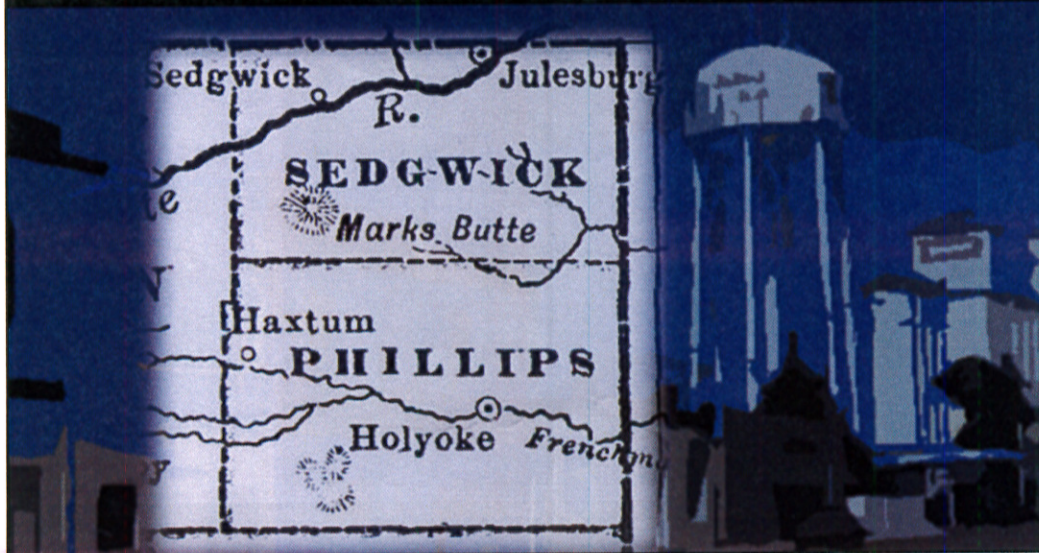

*all visualized data is the most up to date from publicly available sources within the United States of America. On average, 2016 is the reference year of data.
*the main source of data is collected by the United States Census and disseminated online in various forms.
*the primary geography data was collected from Eastern Plains Region as well as Sedgwick County where available.
*public microdata was explored for relevant topics

2

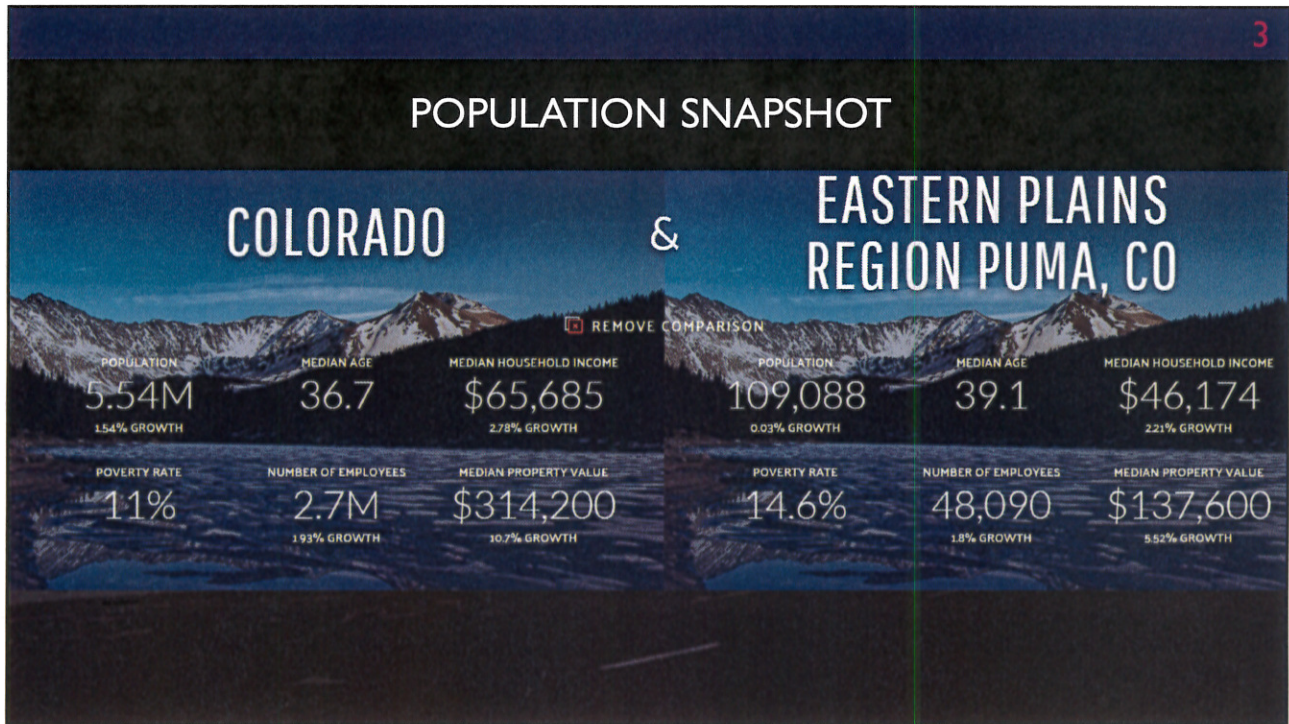

3



4

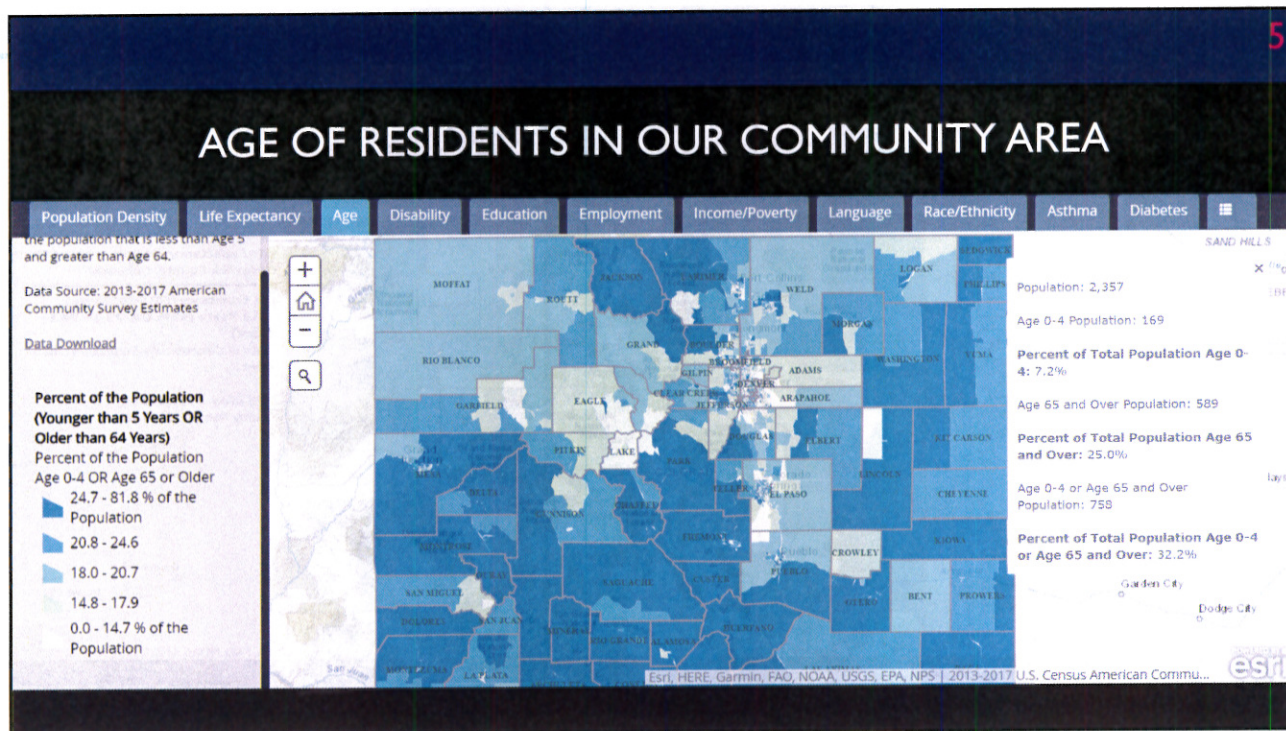

5

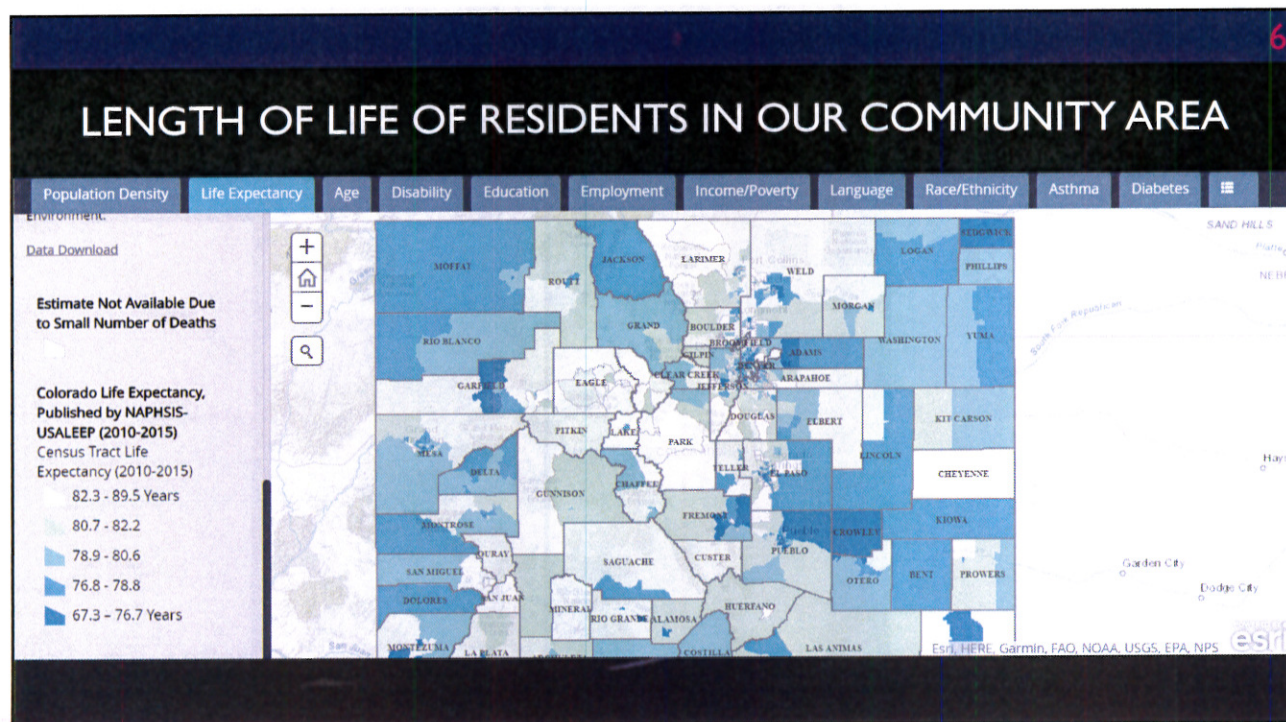

6

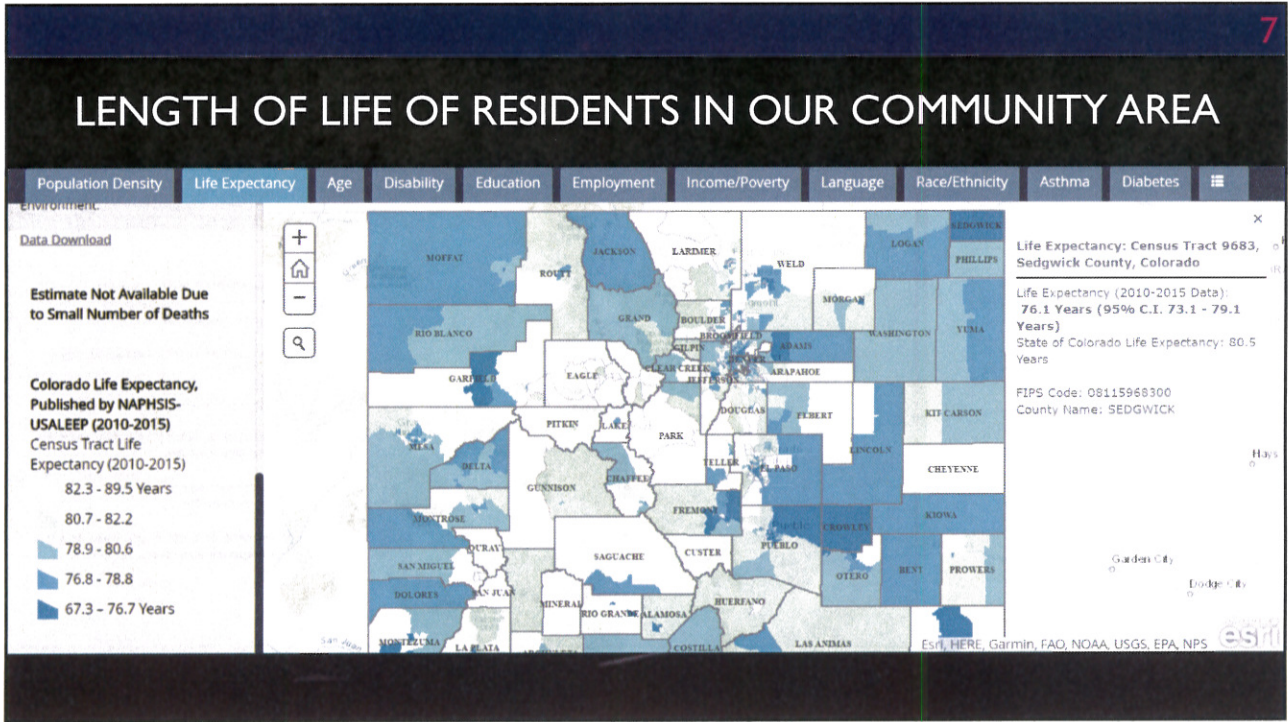

7

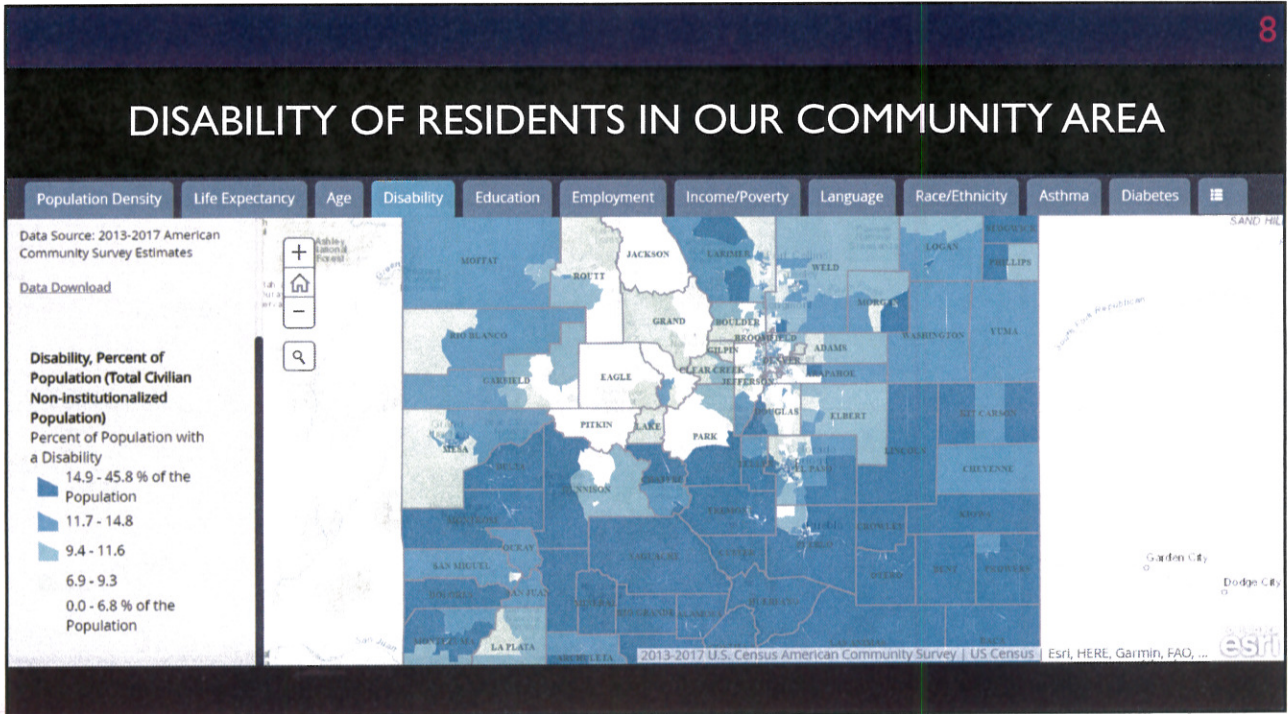

8

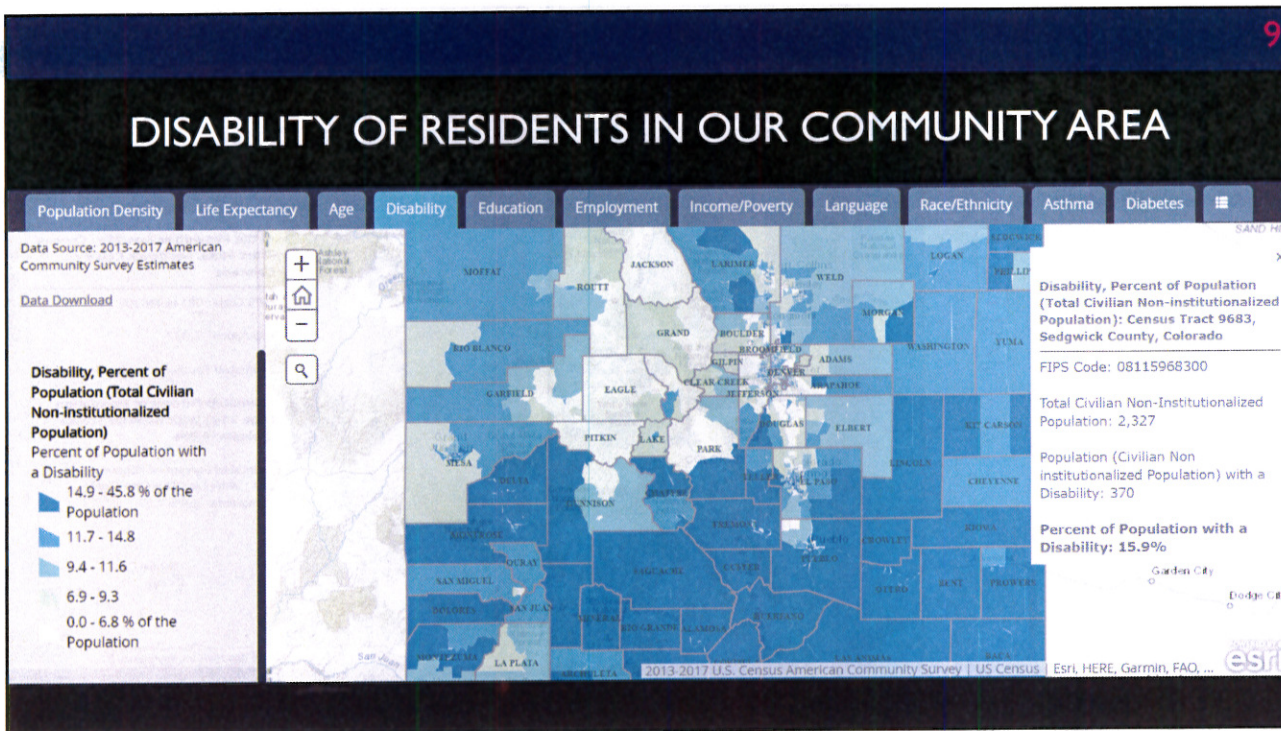

9

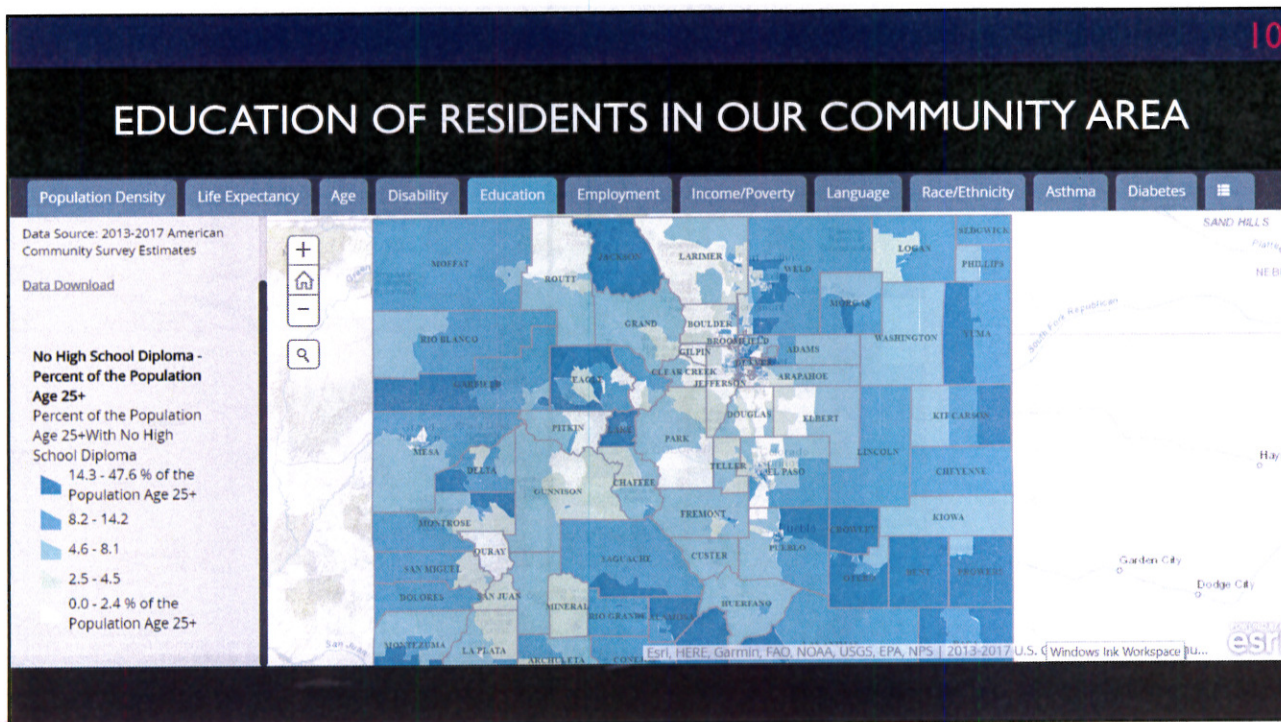

10

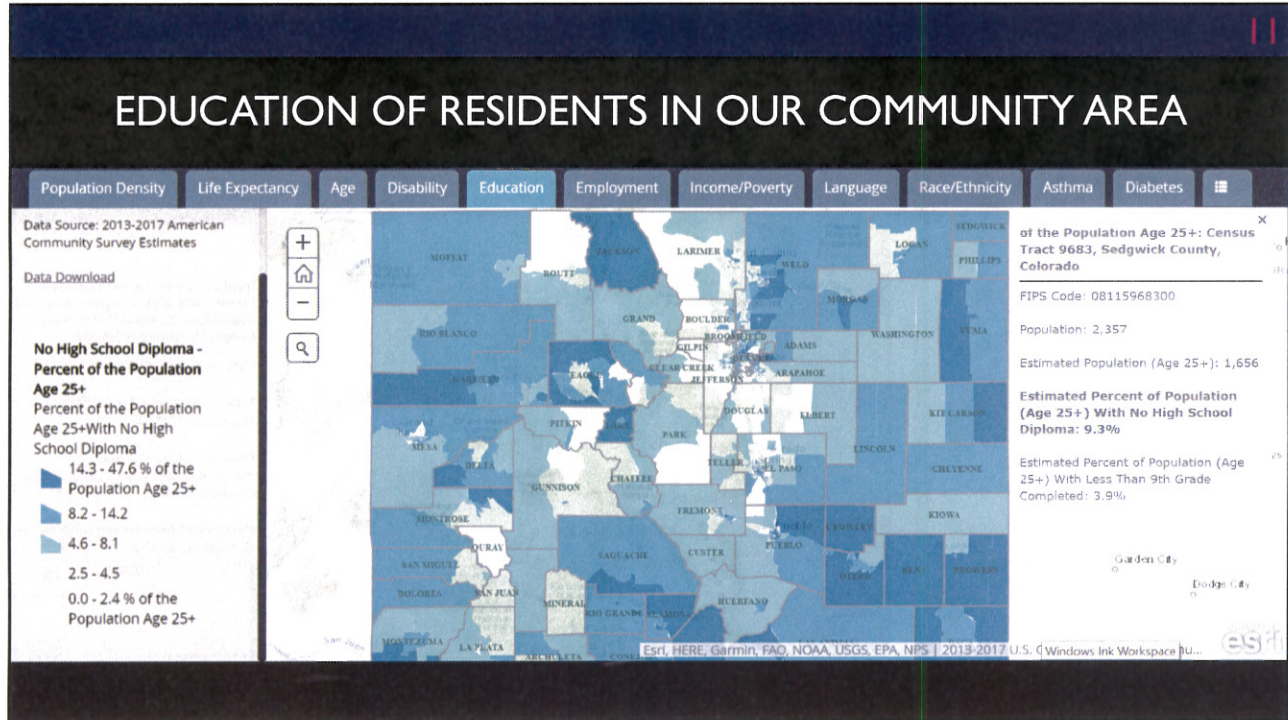

11

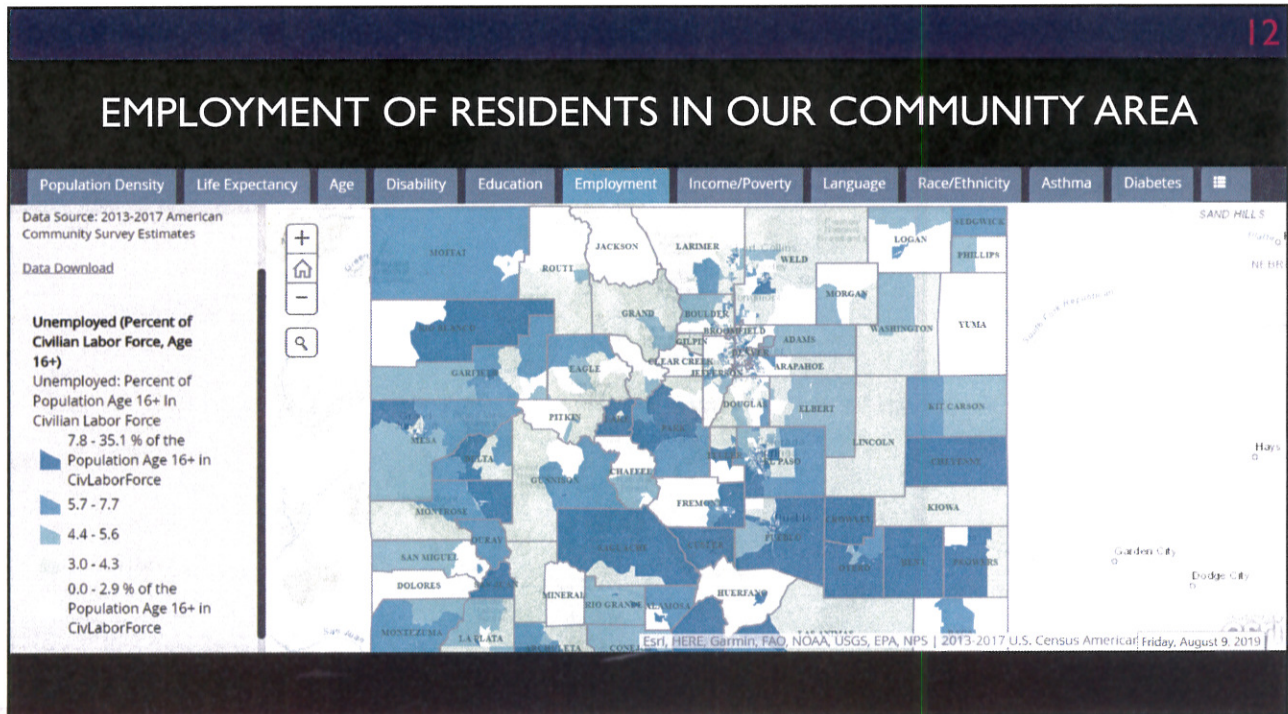

12

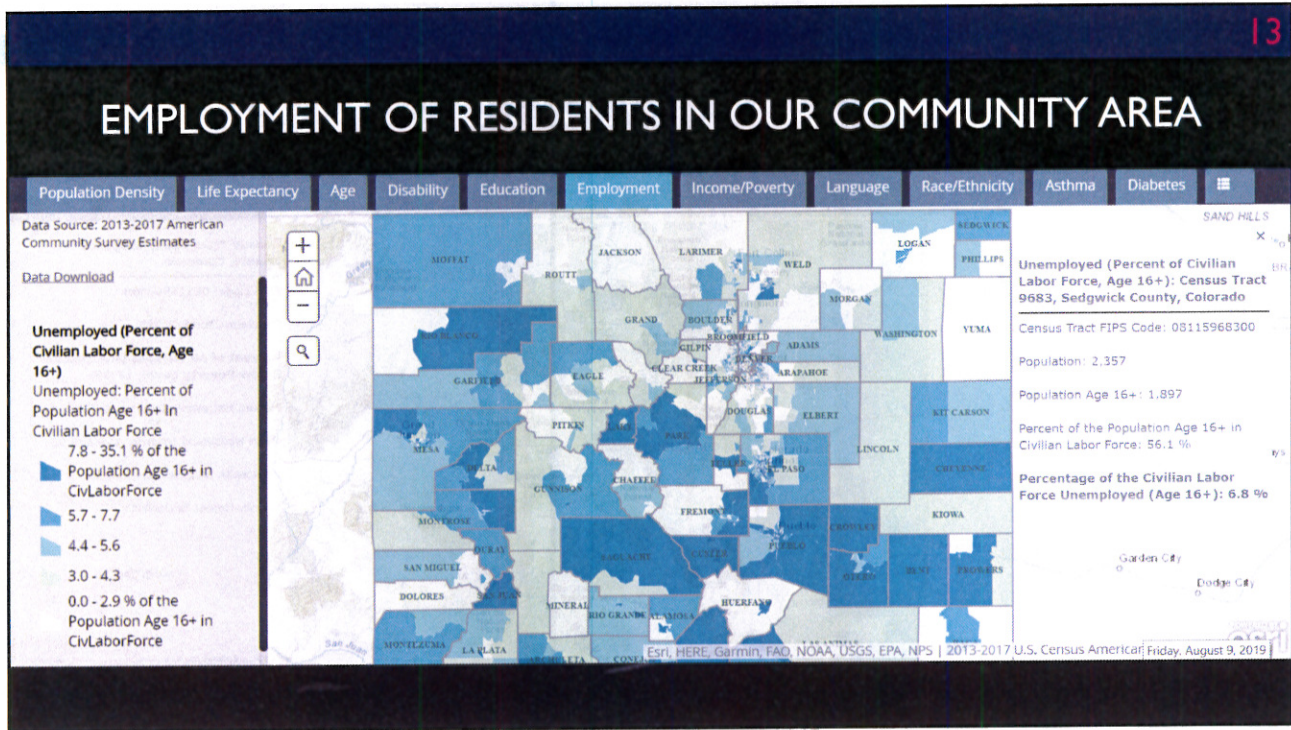

13

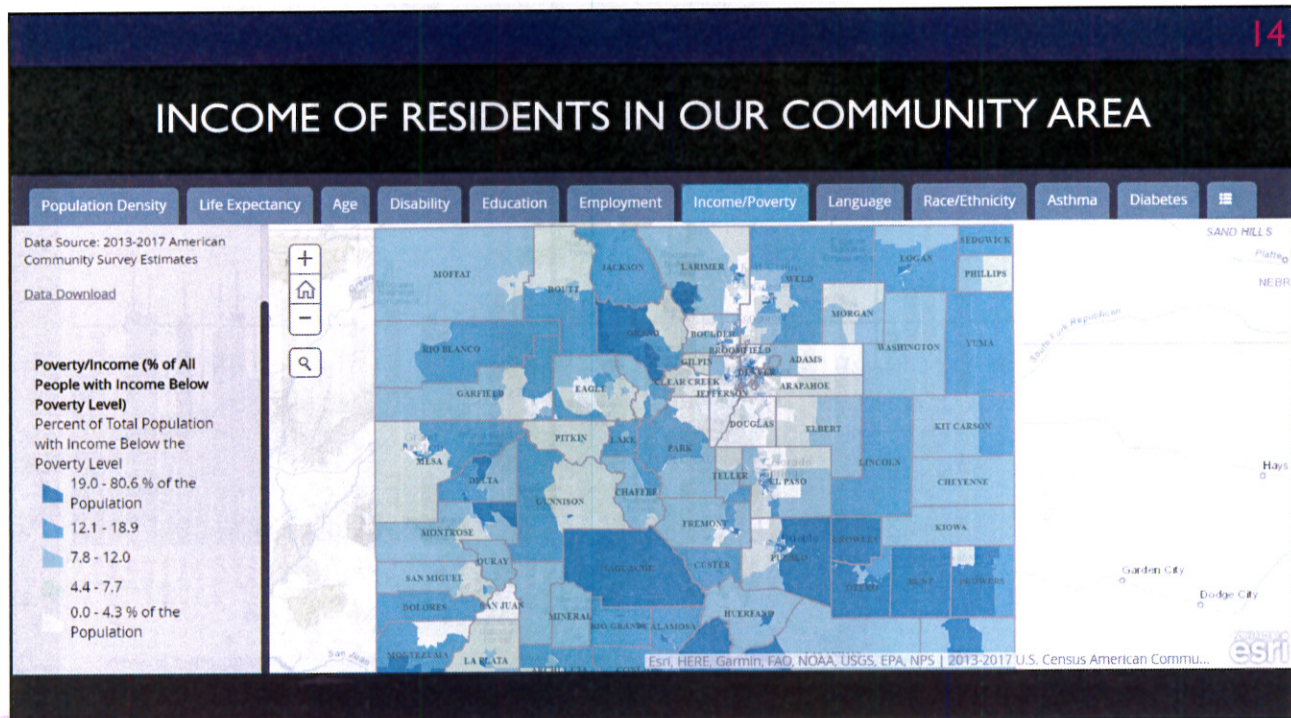

14

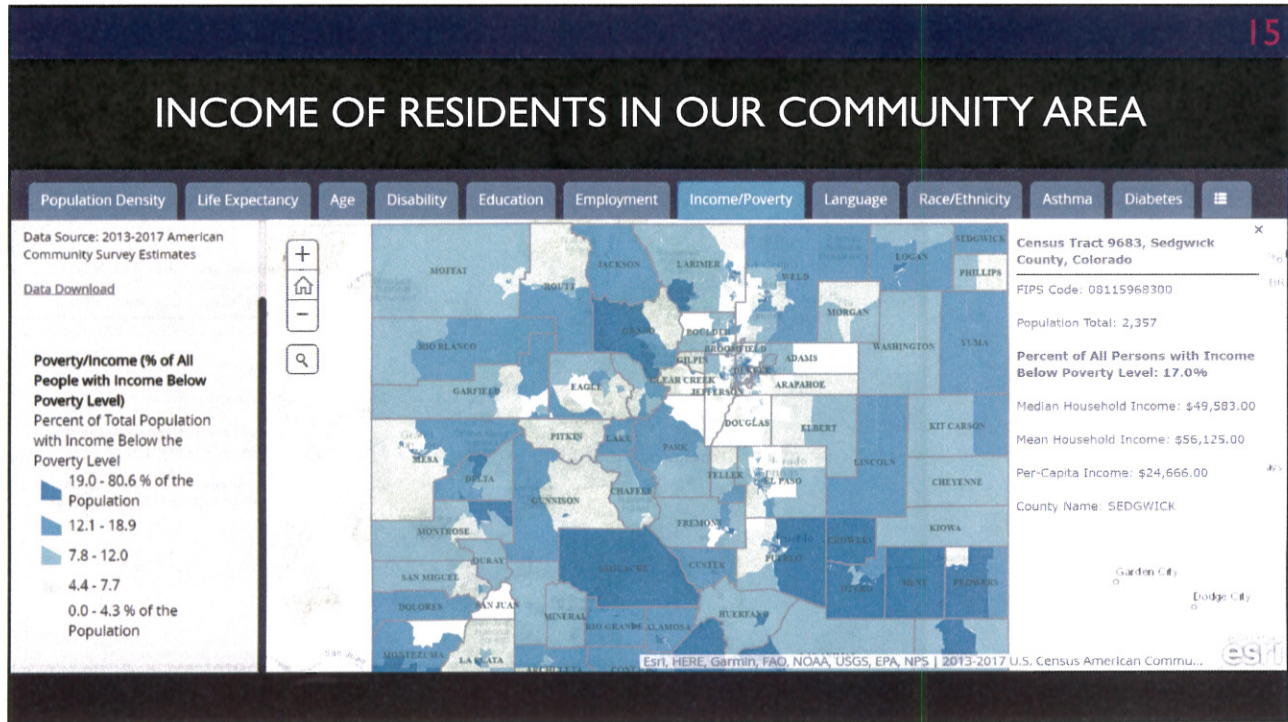

15

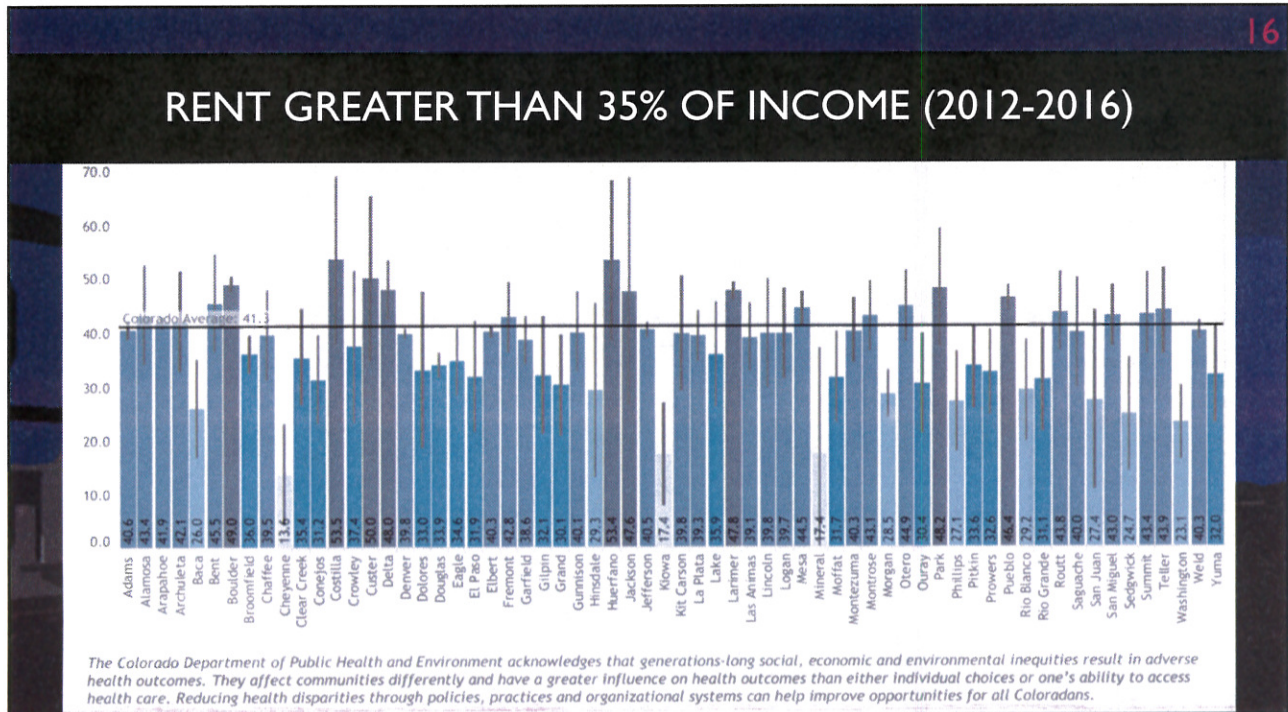

16

INCOME OF RESIDENTS IN OUR COMMUNITY AREA

Top Growing Occupations

Cashiers	\$18,869	
Combined Food Preparation and Serving Workers, Including Fast Food	\$18,190	
Farmworkers, Farm, Ranch, and Aquacultural Animals	\$18,862	
Retail Salespersons	\$20,360	
Personal Care Aides	\$19,863	

Source: Labor Market Information, Occupational Employment Projections Unit and Occupational Employment Statistics (OES) Program

= 60 Annual Openings

Average Wage Distribution in Colorado by County

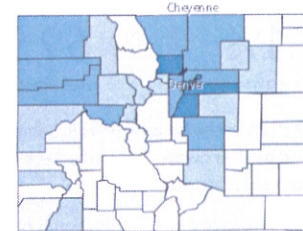

Employment and Wages

Area	Number of Employees	Average Hourly Wage†	Average
Sedgwick County	782	\$18.03	
Colorado	2,701,446	\$29.50	

† Assumes a 40-hour week worked the year round

Source: Labor Market Information, Quarterly Census of Employment and Wages Program

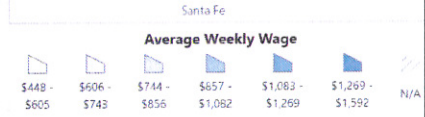

Source: Labor Market Information, Quarterly Census of Employment and Wages Program

LIVABLE INCOME OF RESIDENTS IN OUR COMMUNITY AREA

Living Wage Calculation for Sedgwick County, Colorado

The living wage shown is the hourly rate that an individual must earn to support their family, if they are the sole provider and are working full-time (2080 hours per year). All values are per adult in a family unless otherwise noted. The state minimum wage is the same for all individuals, regardless of how many dependents they may have. The poverty rate is typically quoted as gross annual income. We have converted it to an hourly wage for the sake of comparison.

For further detail, please reference the technical documentation here.

Hourly Wages	1 Adult	1 Adult 1 Child	1 Adult 2 Children	1 Adult 3 Children	2 Adults (1 Working)	2 Adults (1 Working) 1 Child	2 Adults (1 Working) 2 Children	2 Adults (1 Working) 3 Children	2 Adults (1 Working Part Time) 1 Child*	2 Adults	2 Adults 1 Child	2 Adults 2 Children	2 Adults 3 Children
Living Wage	\$11.13	\$24.28	\$28.80	\$35.16	\$17.92	\$21.53	\$24.24	\$26.59	\$25.88	\$8.96	\$13.37	\$15.82	\$18.09
Poverty Wage	\$5.84	\$7.91	\$9.99	\$12.07	\$7.91	\$9.99	\$12.07	\$14.14		\$3.96	\$5.00	\$6.03	\$7.07
Minimum Wage	\$10.20	\$10.20	\$10.20	\$10.20	\$10.20	\$10.20	\$10.20	\$10.20		\$10.20	\$10.20	\$10.20	\$10.20

Other	\$2,976	\$4,951	\$5,375	\$6,256	\$4,951	\$5,375	\$6,256	\$6,121		\$4,951	\$5,375	\$6,256	\$6,121
Required annual income after taxes	\$19,374	\$42,336	\$50,261	\$61,267	\$31,224	\$37,519	\$42,271	\$46,237		\$31,224	\$46,652	\$55,238	\$63,037
Annual taxes	\$3,774	\$8,164	\$9,636	\$11,873	\$6,054	\$7,269	\$8,152	\$9,080		\$6,054	\$8,966	\$10,561	\$12,201
Required annual income before taxes	\$23,149	\$50,500	\$59,898	\$73,140	\$37,278	\$44,788	\$50,423	\$55,317	\$53,827	\$37,278	\$55,617	\$65,800	\$75,238

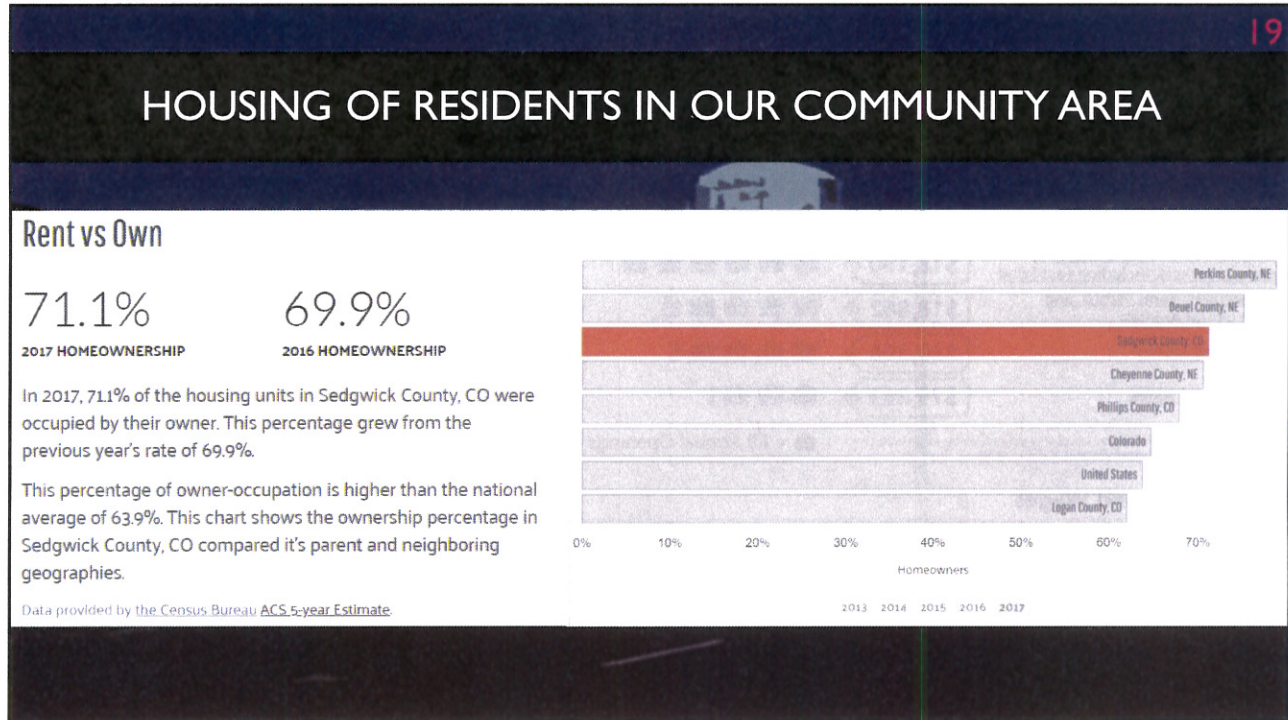

19

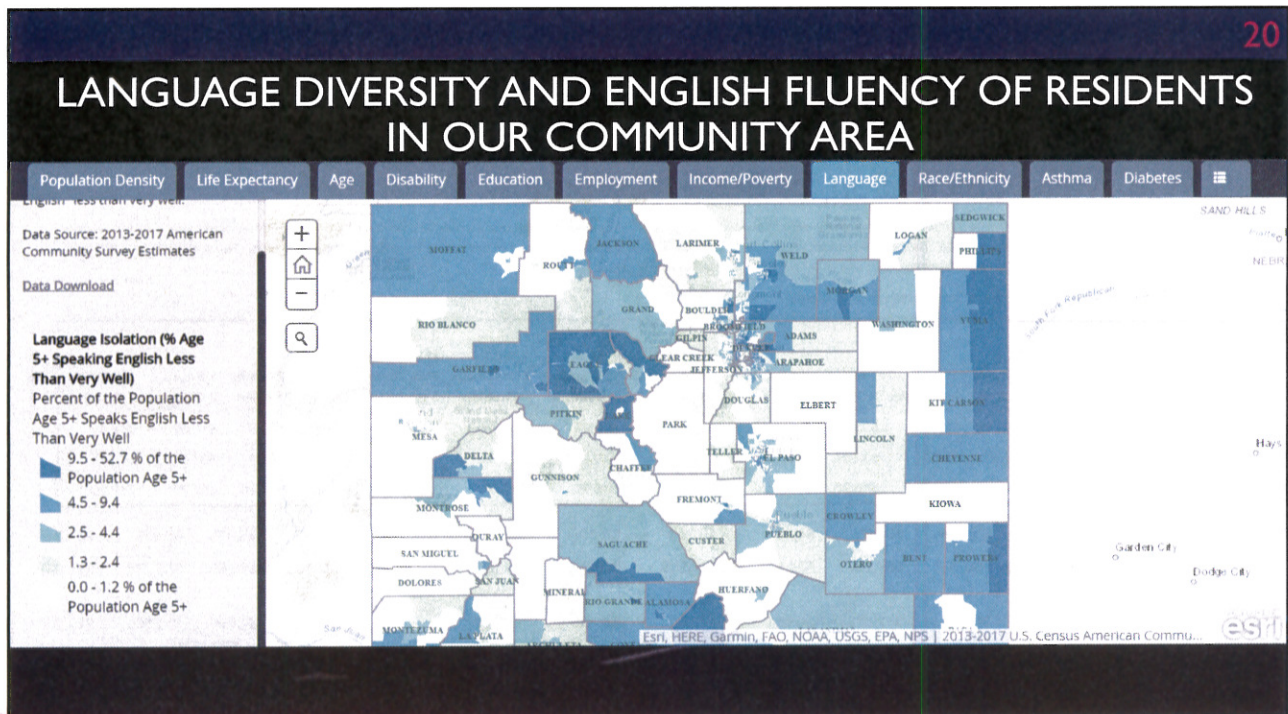

20

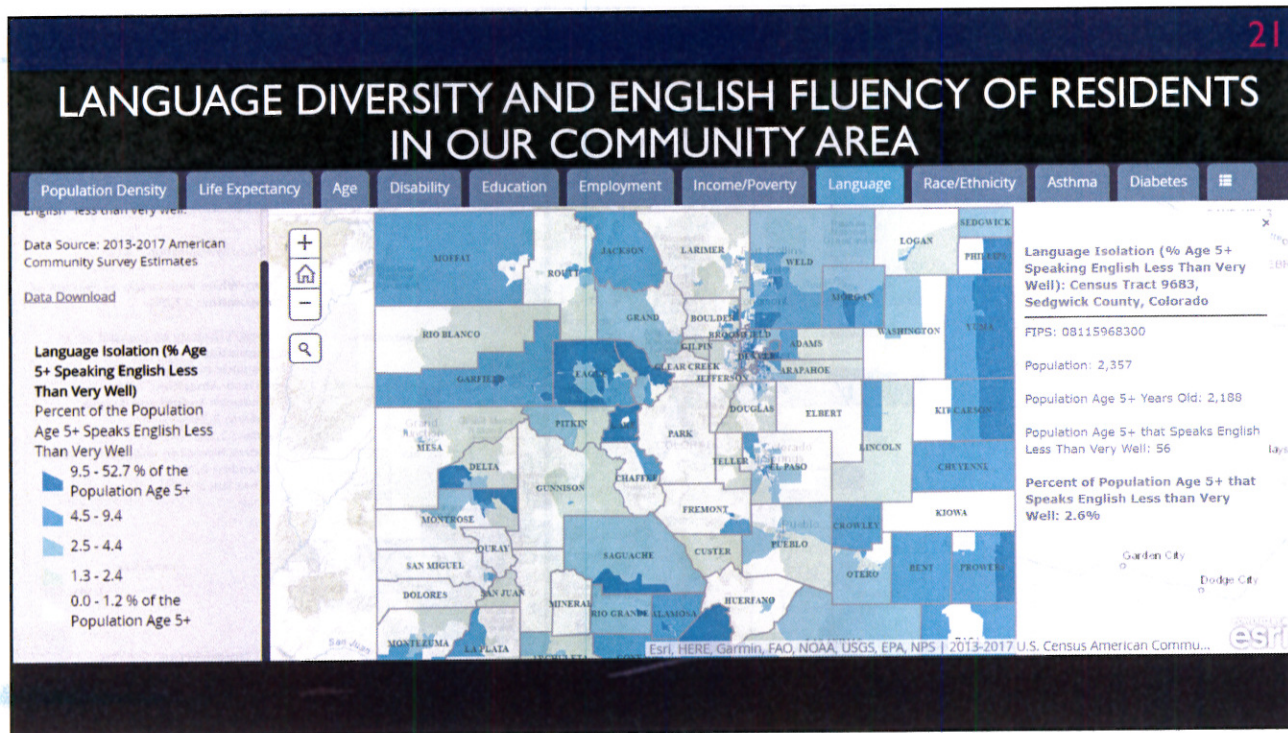

21

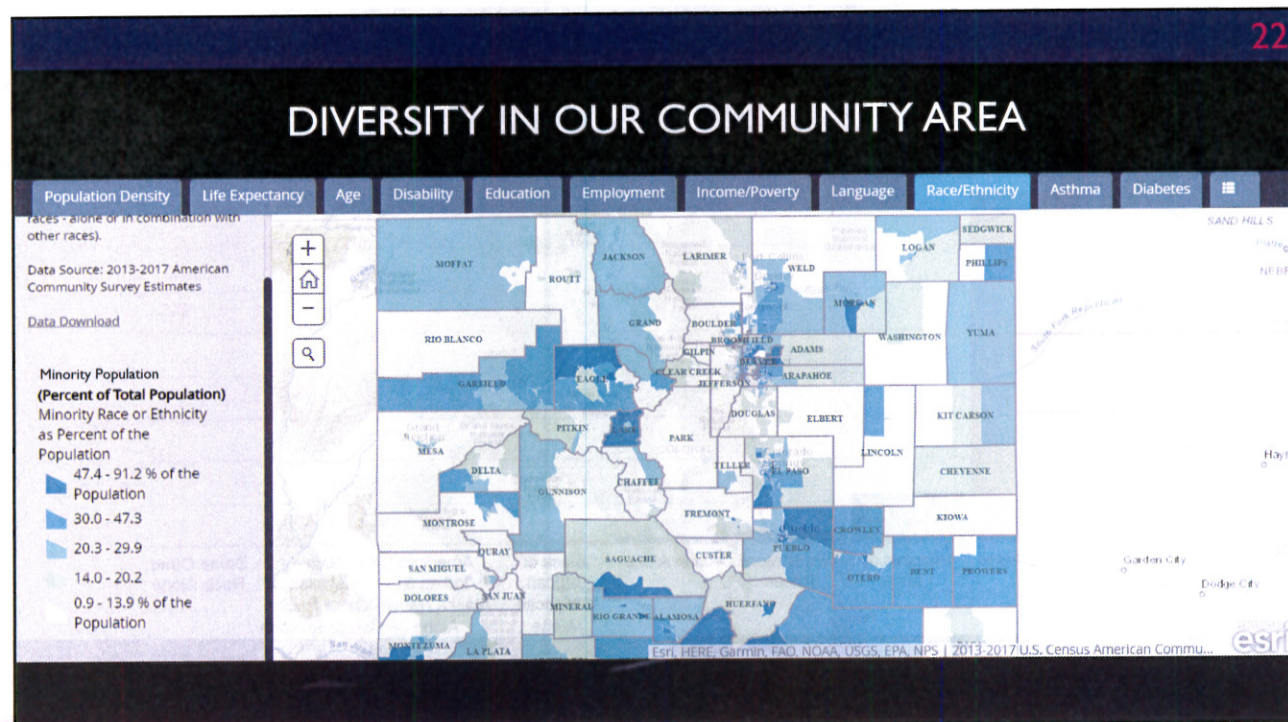

22

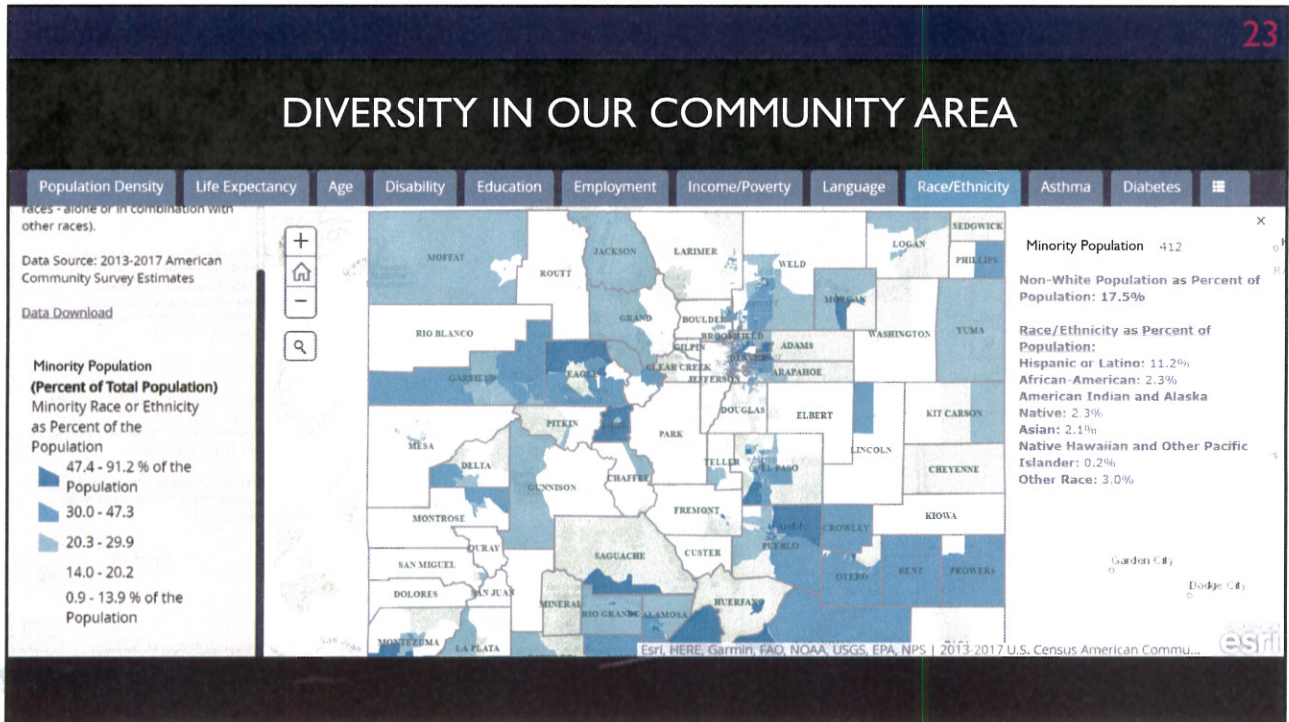

23

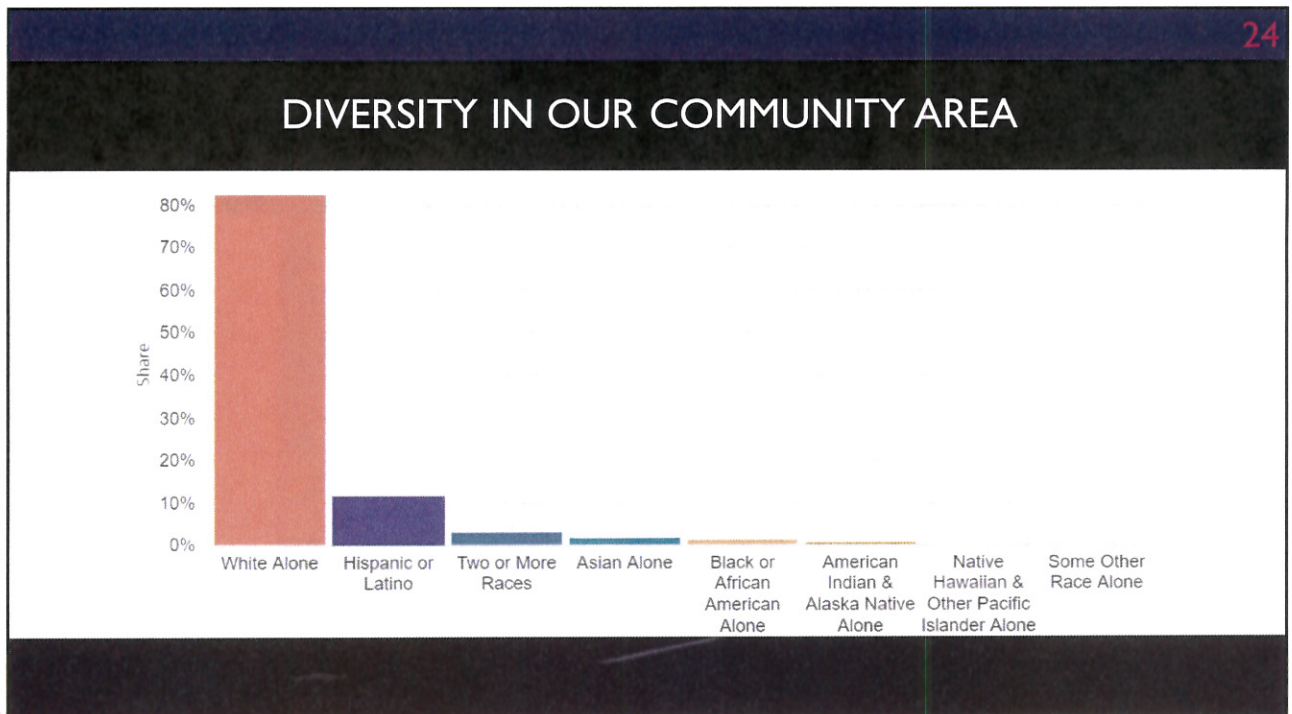

24

RESIDENTS IN OUR COMMUNITY WITH AND WITHOUT INSURANCE

Health Care Coverage

9.5%	32.6%
UNINSURED	EMPLOYER COVERAGE
21.1%	18.9%
MEDICAID	MEDICARE
15.3%	2.58%
NON-GROUP	MILITARY OR VA

Between 2016 and 2017, the percent of uninsured citizens in Sedgwick County, CO declined by 20.7% from 12% to 9.5%

The following chart shows how the percent of uninsured individuals in Sedgwick County, CO changed over time compared with the percent of individuals enrolled in various types of health insurance.

Data provided by the Census Bureau ACS 5-year Estimate

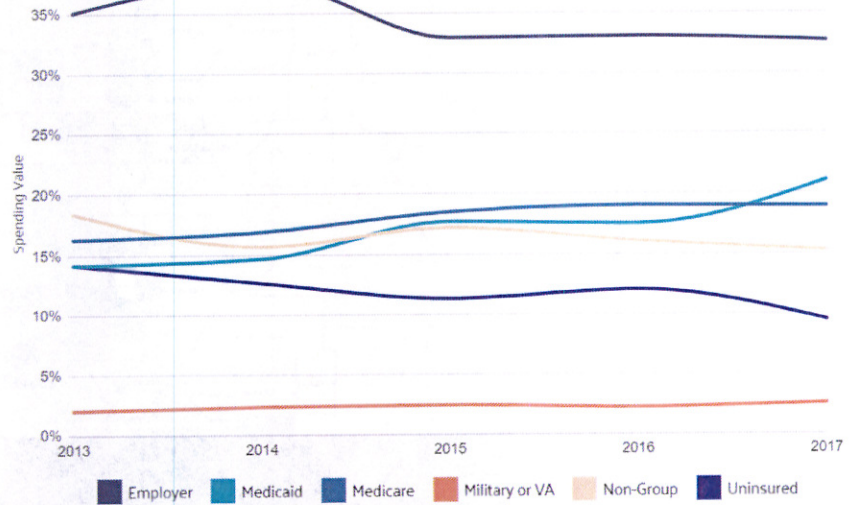

ASTHMA IN OUR COMMUNITY AREA

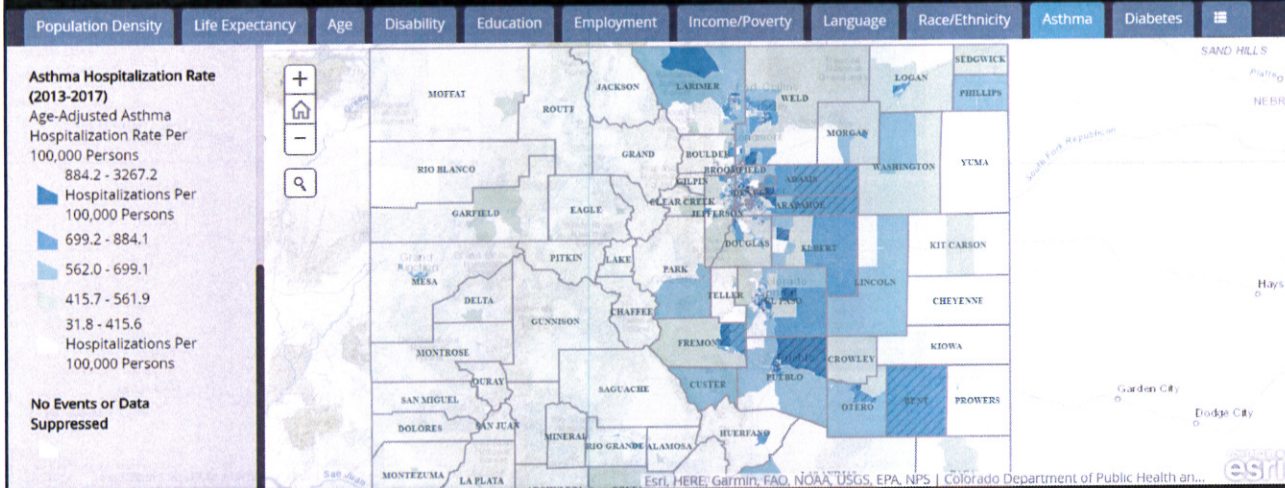

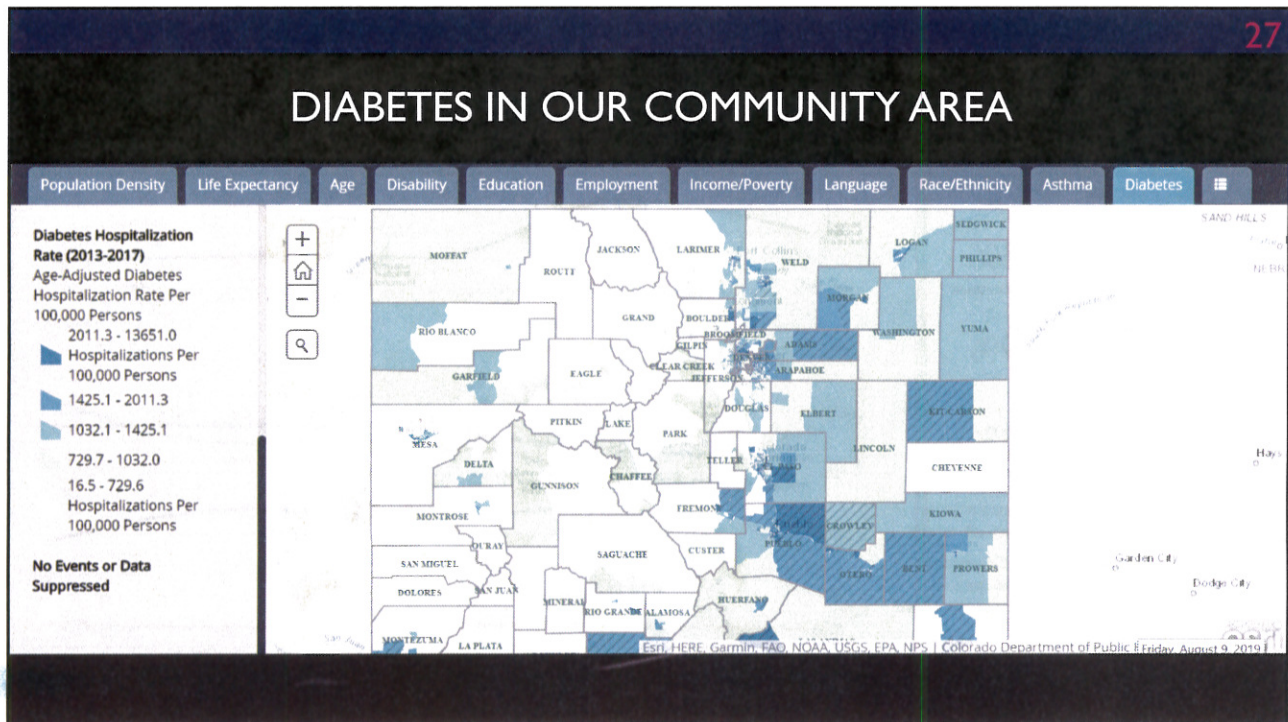

27

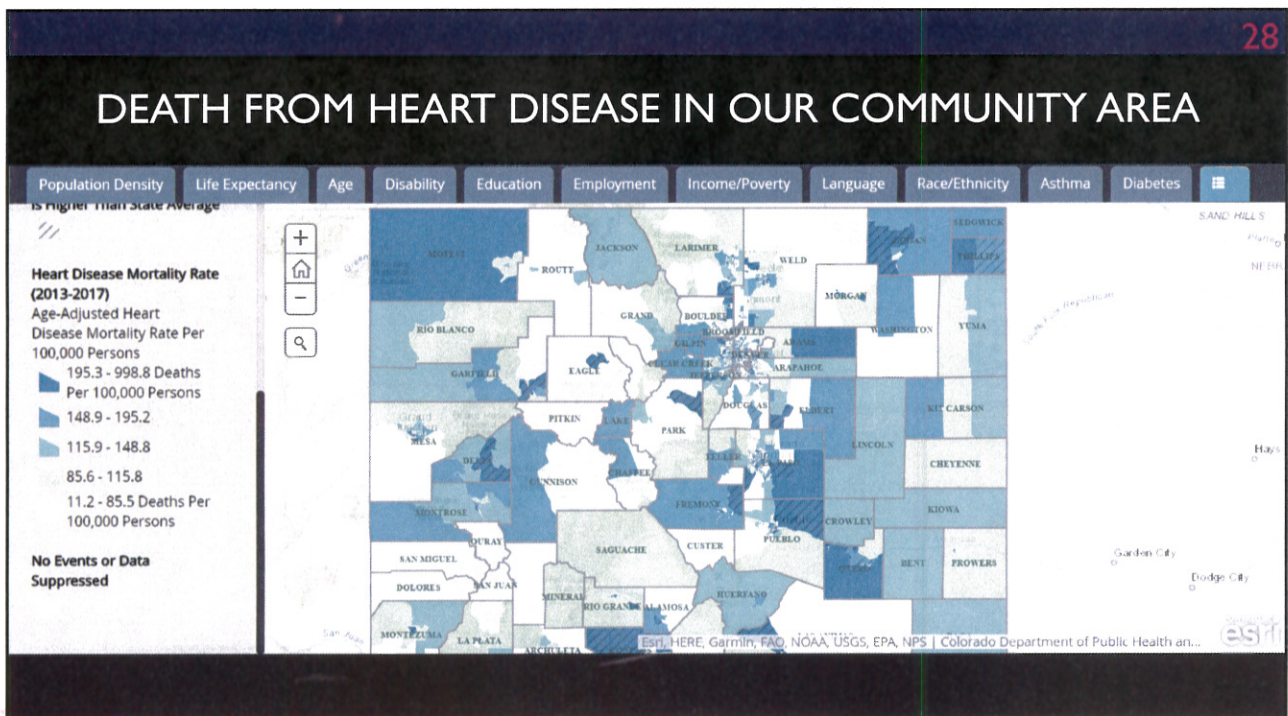

28

29

HIGH BLOOD PRESSURE IN OUR COMMUNITY AREA (2015 & 2017)

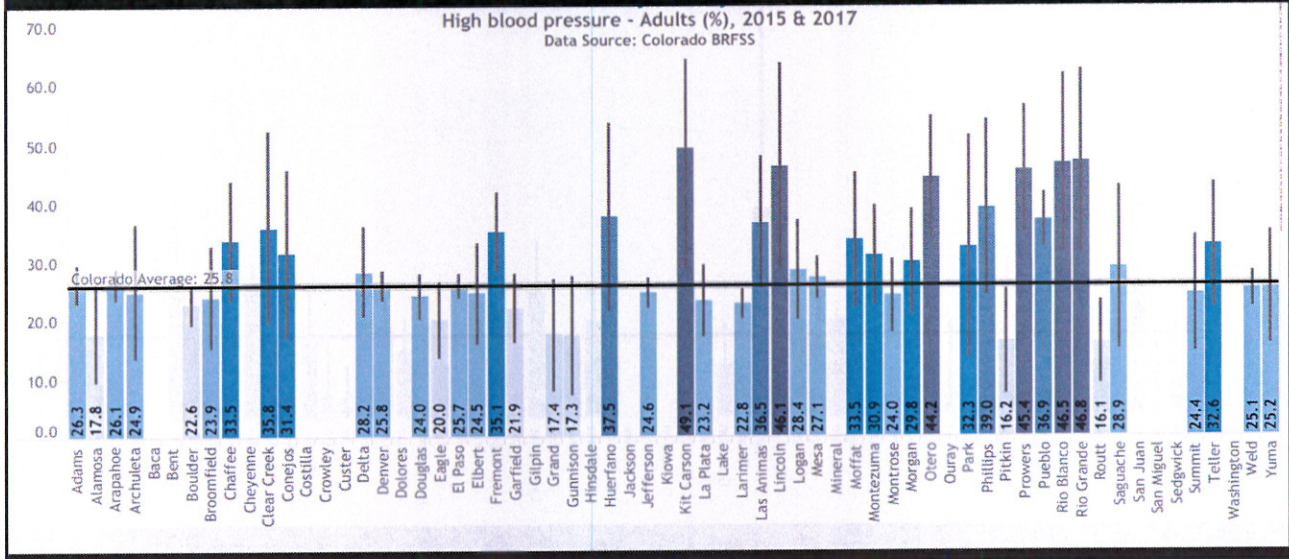

29

30

CHRONIC ILLNESS IN OUR COMMUNITY AREA

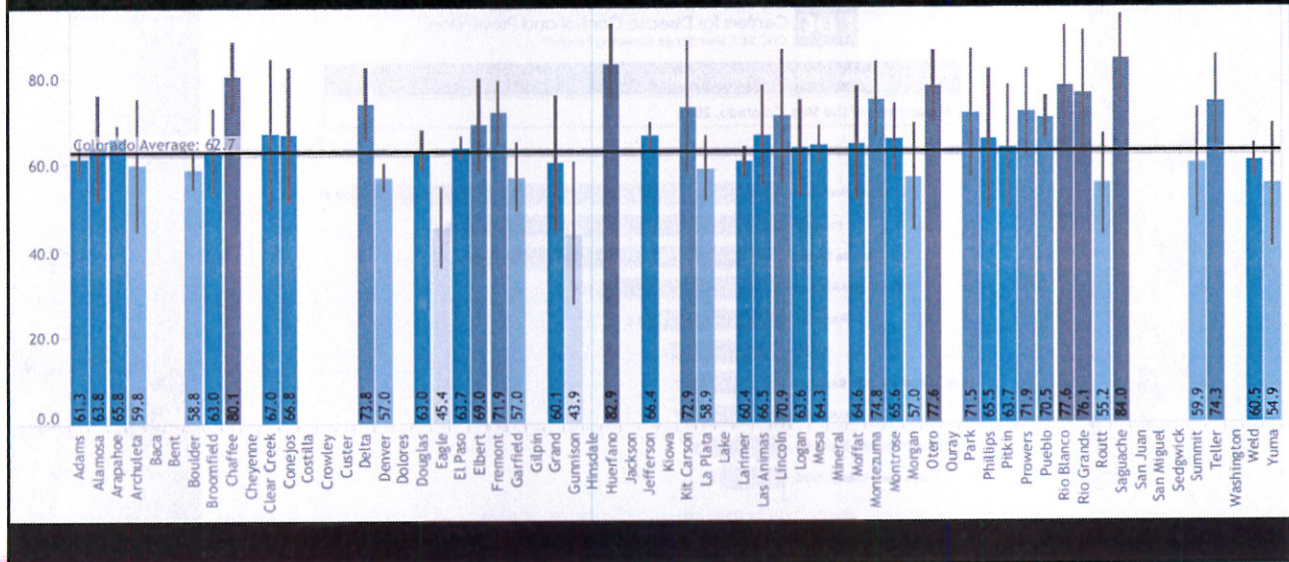

30

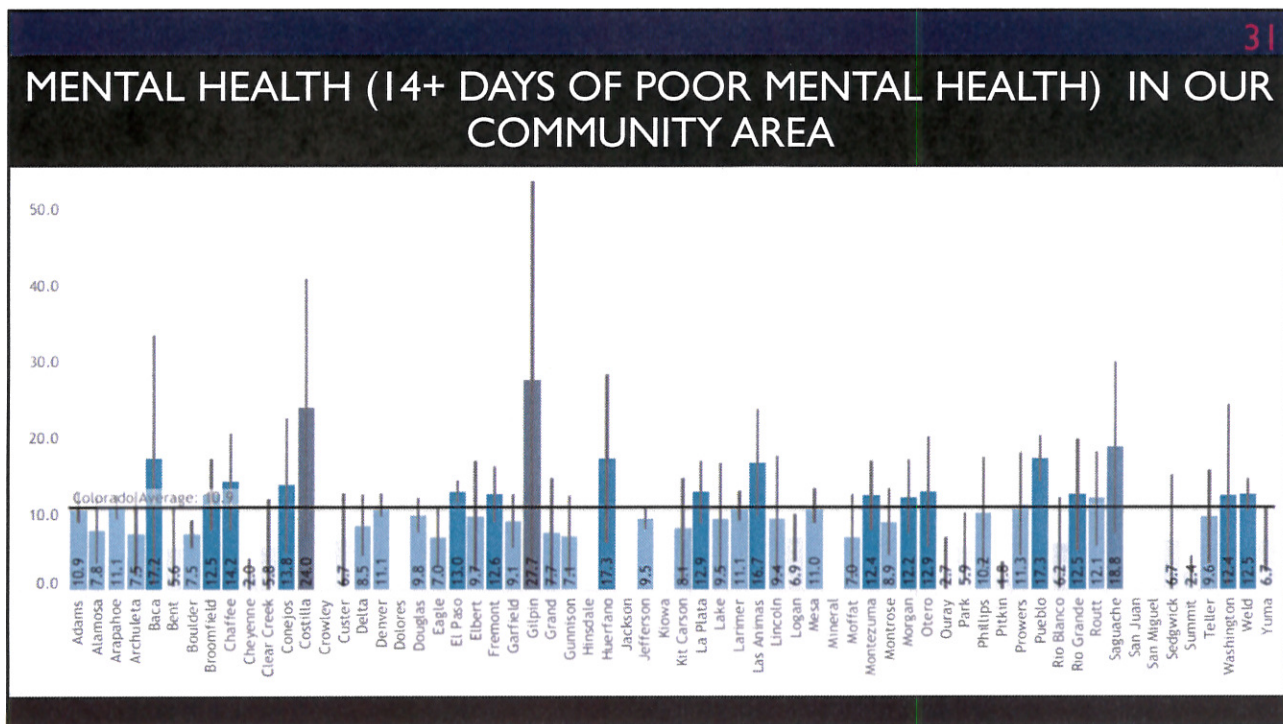

31

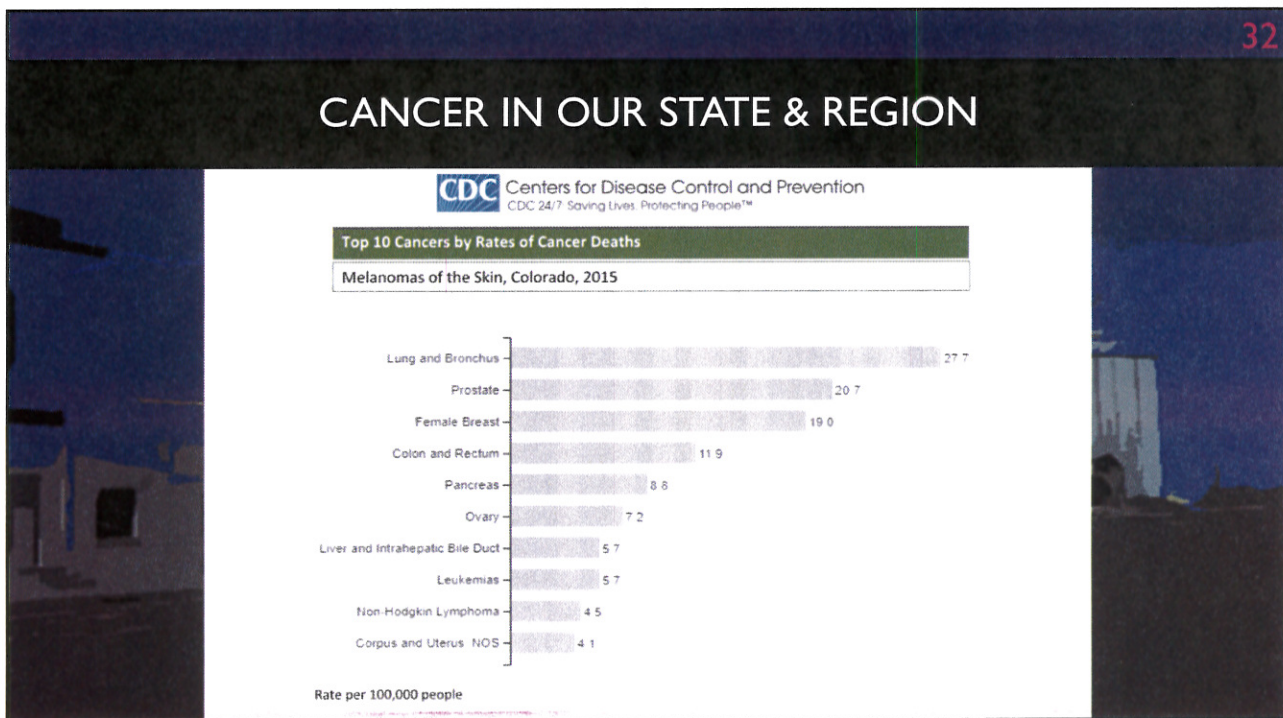

32

LOW BIRTH WEIGHTS IN OUR COMMUNITY AREA

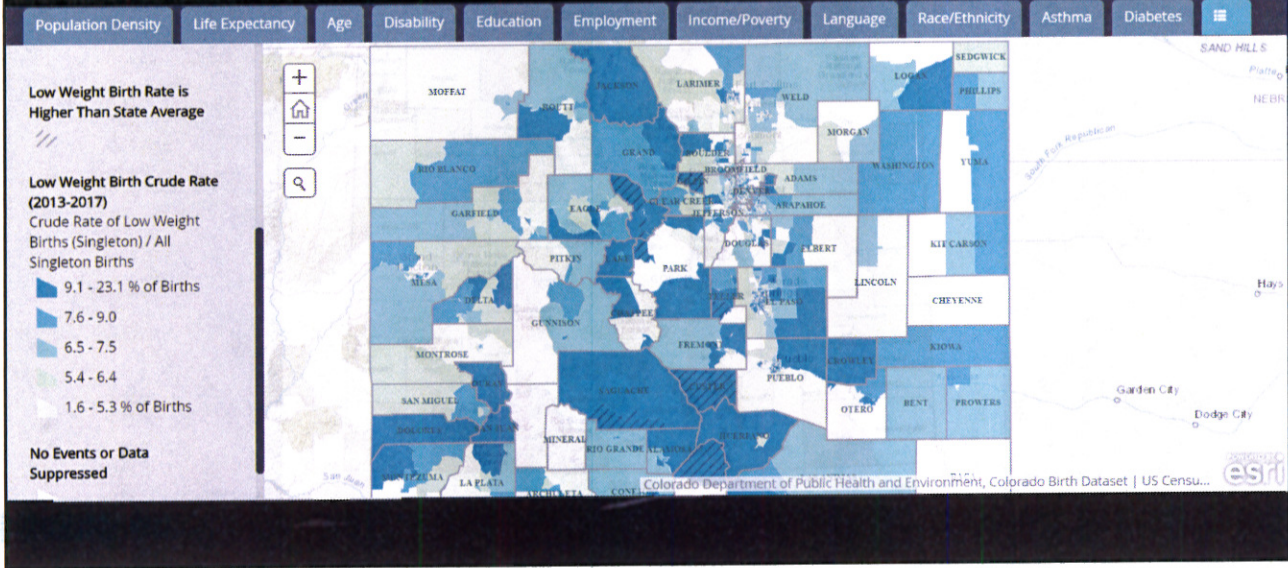

33

LOW BIRTH WEIGHTS IN OUR COMMUNITY AREA

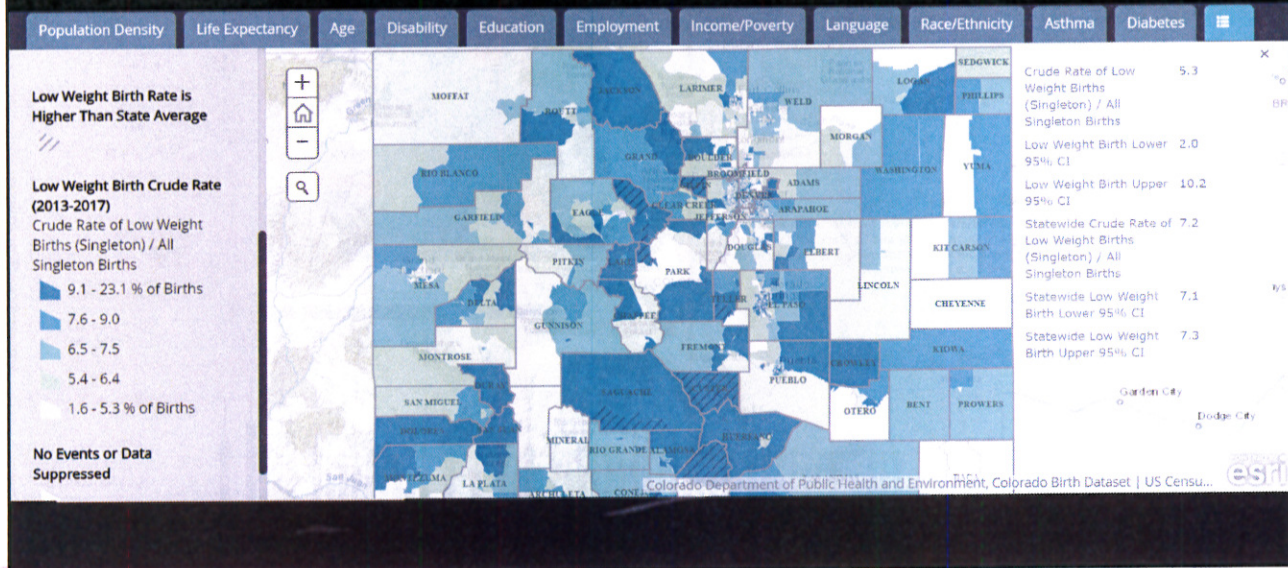

34

DEATHS FROM DRUG OVERDOSE IN OUR COMMUNITY AREA

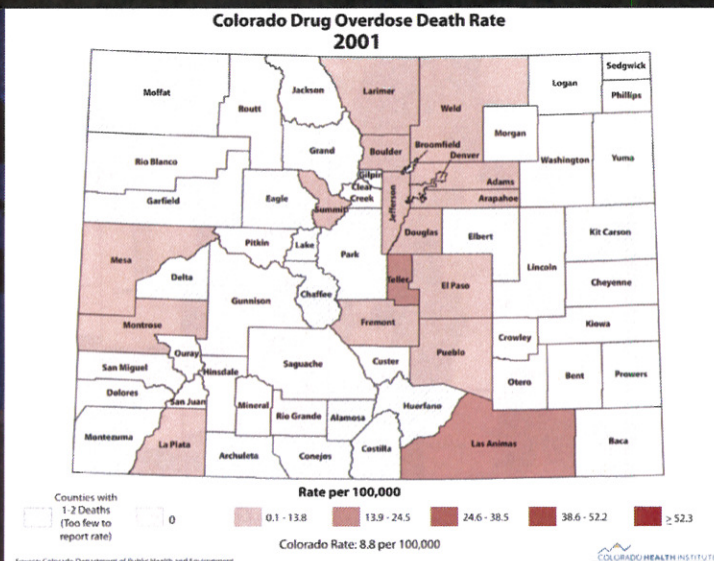

35

MARIJUANA USE IN OUR COMMUNITY AREA

- Marijuana Use:**
- Current adult marijuana use
 - Daily/near daily marijuana use
 - Reported driving after using marijuana
- Colorado Region:**
- (All)
 - Denver-Boulder
 - Northeast
 - Northwest
 - South Central
 - Southeast
 - Southwest
- Major Findings:**
- The highest prevalence of current marijuana use from 2014-2017 were in Ouray (28.3%) and La Plata (25.1%) counties.
 - The lowest prevalence of current marijuana use was in Kit Carson (4.4%) and Baca (2.5%) counties.

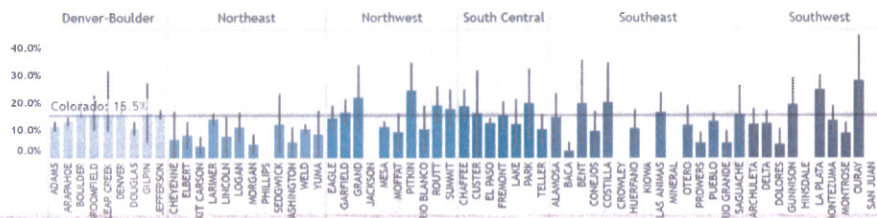
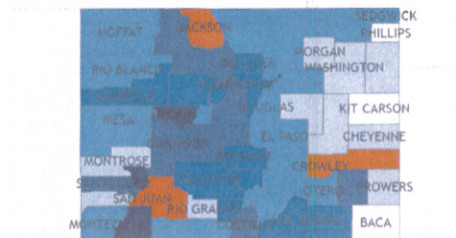

36

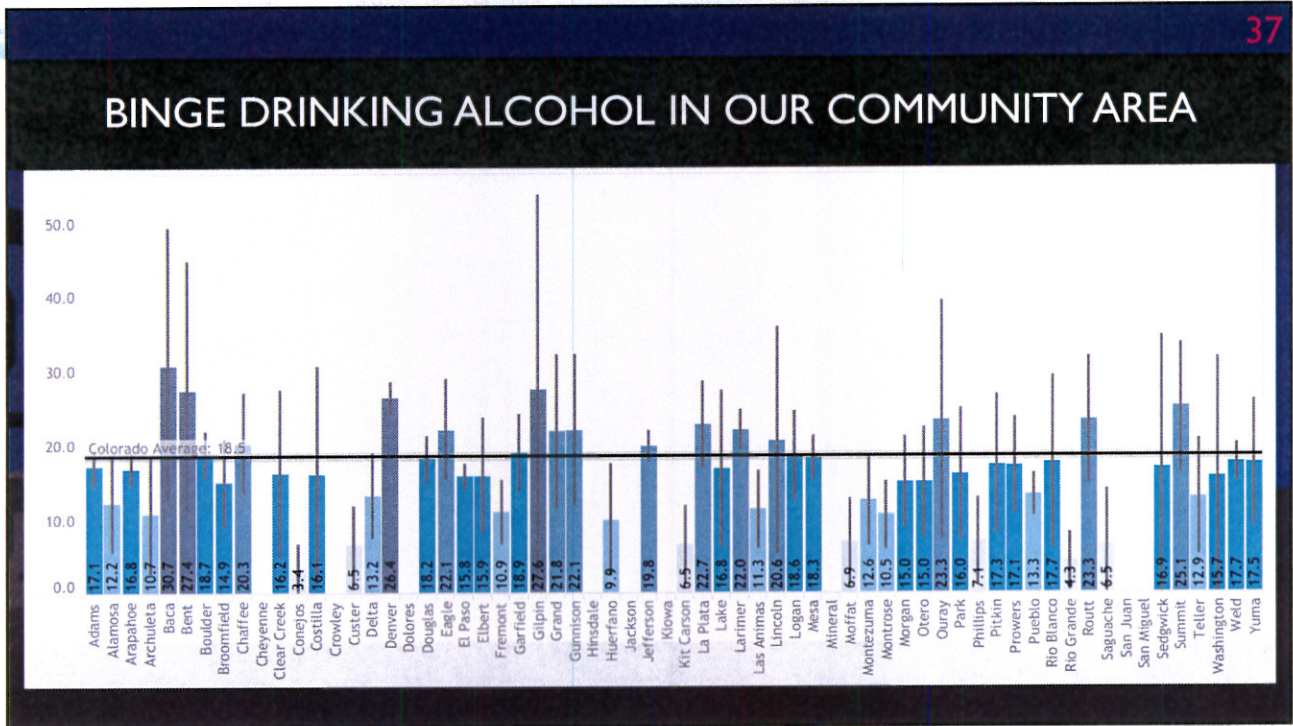

37

EXTREME HEAT IN OUR COMMUNITY AREA

Extreme Heat[†]

Extreme summer heat is increasing in the United States, and climate projections indicate that extreme heat events will be more frequent and intense in coming decades. Extremely hot weather can cause illness or even death. Knowing how hot it gets in your area can help you prepare for extremely hot temperatures and prevent heat related illness.

Sedgwick County had 62 Days with maximum temperatures above 90°F during May–September 2016.

Heat-related death or illnesses are preventable if you follow a few simple steps.

- Stay cool.
- Stay hydrated.
- Stay informed.



62 Days
with temperatures above 90°F

38

39

REFLECTION, REACTIONS, OUR PERCEIVED REALITY, WHAT DO WE THINK

39

40

WHERE DO WE GO FROM HERE?

40